

Scénario : shopping in Philadelphia

Tâche 1

1/ Welcome to your new supermarket

Vous êtes en stage dans un supermarché à Philadelphie et votre maître de stage vous demande de réactualiser le plan du magasin pour le prospectus qui sera distribué aux clients. Il vous a laissé une note.

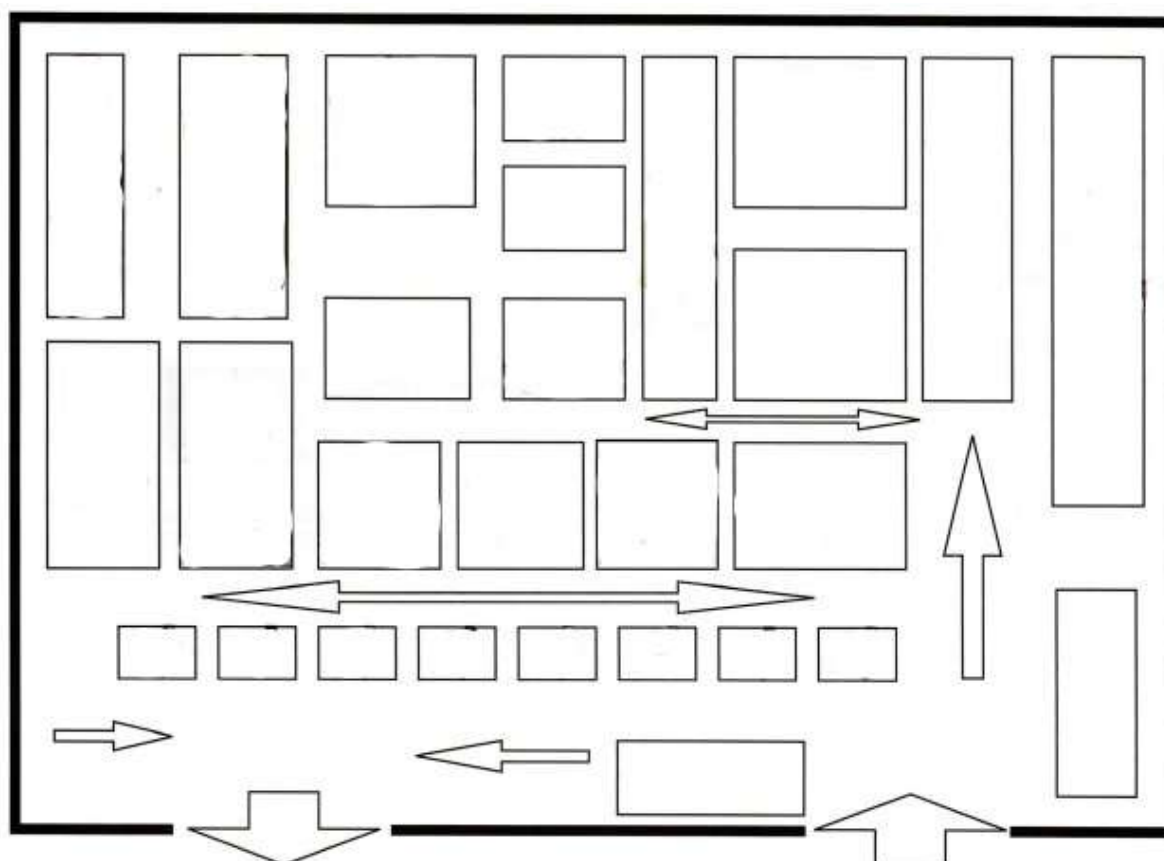
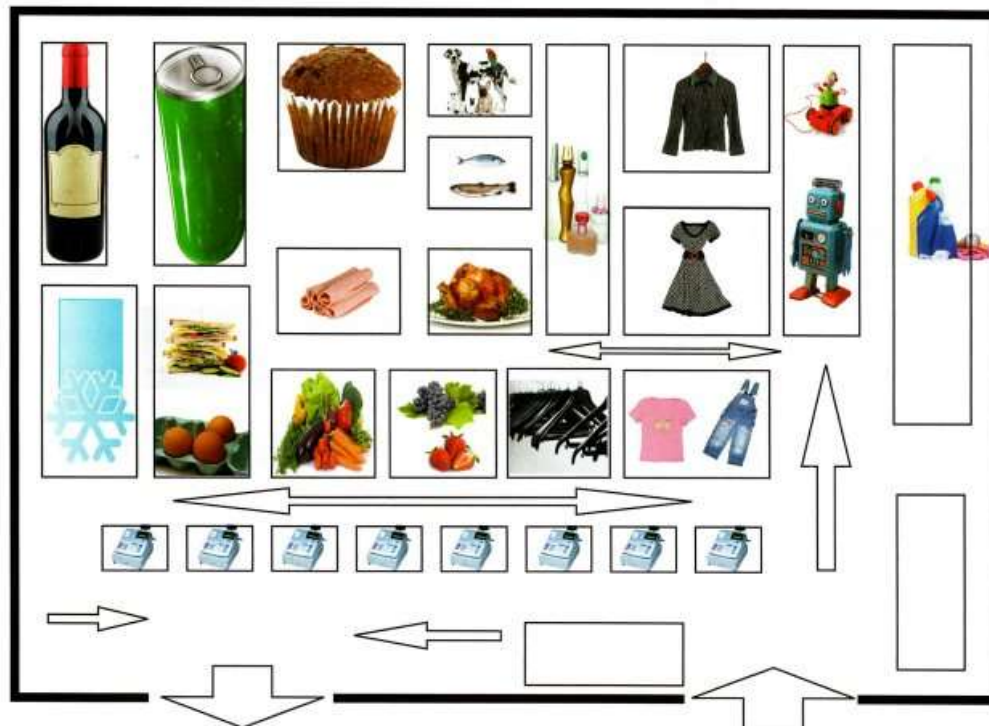

Thanks for re-organising the new flyer of the supermarket. Please write the following names of the departments at their appropriate place.

The Front desk is now situated on the right when entering the supermarket. The After-sales service is opposite the front desk, on the left, in front of the cash tills. There will be 8 Cashiers. The Household items are behind the front desk, on the right of the Toys department. The Men clothing department, women clothing department and children clothing department are between the toys department and the Perfume counter. We added some Fitting rooms next to the children clothing department, on the right of the Fruit counter. The Vegetables counter is between the fruit counter and the Fresh food department. The Deep freeze department is at the back of the supermarket in front of the Off licence department. The latter is on the left of the Beverages department. Then, the Cereals, coffee, tea and cookies department is now behind the Delicatessen department. We also switched the Fish department and the Meat department which are now in front of the Pet shop.

Don't forget to write down the Entrance and Exit.

Thanks for doing this as soon as possible.

Rick Murray

The Manager

Tâche 3

Les chiffres

0 zero, nought, "O"	10 ten	100 one hundred
1 one	11 eleven	1000 one thousand
2 two	12 twelve	20 twenty
3 three	13 thirteen	30 thirty
4 four	14 fourteen	40 forty
5 five	15 fifteen	50 fifty
6 six	16 sixteen	60 sixty
7 seven	17 seventeen	70 seventy
8 eight	18 eighteen	80 eighty
9 nine	19 nineteen	90 ninety

• Notez que hundred, thousand, million, billion sont toujours invariables et ne prennent jamais de s.

Ex.: £200 se dit two hundred pounds. (sans s à hundred)

• Les gros chiffres se lisent de gauche à droite.

Ex.: 3,250,220 (three million, two hundred and fifty thousand, two hundred and twenty).

• La virgule décimale se dit decimal point.

Ex.: There are 8.3 million people in Paris.

• % se dit percent.

Ex.: 85% = eighty-five percent

Practise



Écoutez et cochez le nombre que vous entendez.

- ☐ 1.15 billion
☐ 1.50 million
- ☐ 2060
☐ 2050
- ☐ 3.3 billion km²
☐ 3.3 million km²
- ☐ 13.7
☐ 30.7
- ☐ 70%
☐ 17%

EXTRA EXERCISE

Vous avez gagné la somme de 5,251,587 livres sterling au loto. Le chèque est-il exact ? Rectifiez si nécessaire.

CHEQUE

Julia L. Jones
12 Astro Lane
London N70AA

Johnny Elvaz

five hundred thousand two hundred and fifty-one pounds

£ 5,251,587

3/ Circle the prices you hear on the chart below.

A2